

SATURDAY - SUNDAY

**MARCH 18-19**

2023

# WORN DENTITION?

12 | CE

Direct and indirect adhesive no prep approach

2 DAYS | HANDS-ON

AT BEVERLY HILLS DENTAL LAB

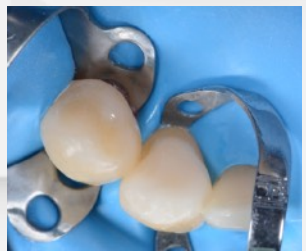
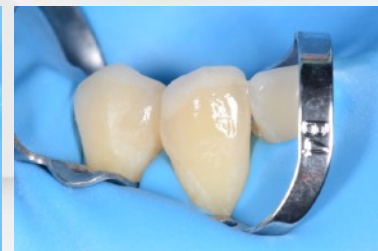
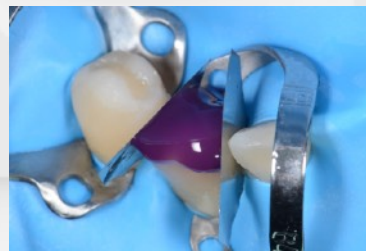

**RICCARDO  
AMMANNATO**



- How to diagnose worn dentition (corrosion; attrition; abrasion; abfraction)
- Opening the VDO and planning the treatment plan
- The indications and protocols for a no prep direct adhesive approach: "The molding Technique"
- The indications and protocols for a minimal invasive indirect adhesive approach through composite and/or ceramic onlays/overlays.

POSTERIOR INDEX TECHNIQUE



Analog Rail Line Stop Reference for Molding 2-3 mm apical to the wax

Ammannato R, Rondoni D, Ferraris F. Update on the "Index Technique" in worn dentition: a no prep restorative approach through the digital workflow. Int J Esthet Dent 2018;13:2-24.  
Ammannato R, Ferraris F, Marchesi G. "Index Technique" in worn dentition: a new and conservative approach. Int J Esthet Dent 2015; 10:68-99.

POSTERIOR INDEX TECHNIQUE

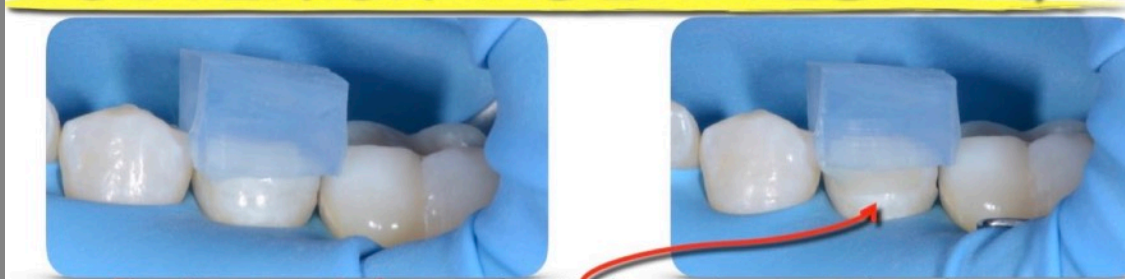

Flow Line Stop Reference for Molding 2-3 mm apical to the wax

Ammannato R, Rondoni D, Ferraris F. Update on the "Index Technique" in worn dentition: a no prep restorative approach through the digital workflow. Int J Esthet Dent 2018;13:2-24.  
Ammannato R, Ferraris F, Marchesi G. "Index Technique" in worn dentition: a new and conservative approach. Int J Esthet Dent 2015; 10:68-99.

POSTERIOR INDEX TECHNIQUE

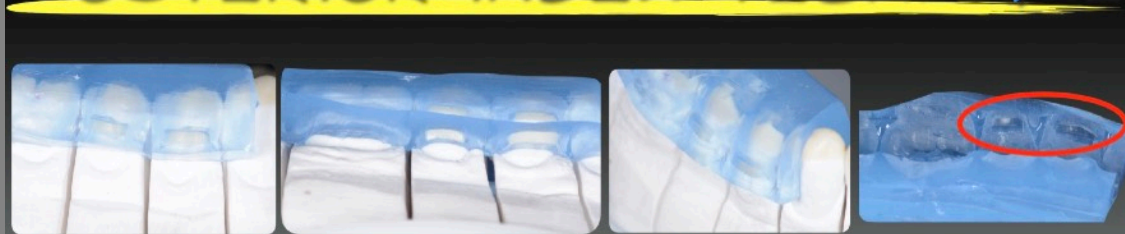

Analog Rail Line Stop Reference for Molding 2-3 mm apical to the wax

Ammannato R, Rondoni D, Ferraris F. Update on the "Index Technique" in worn dentition: a no prep restorative approach through the digital workflow. Int J Esthet Dent 2018;13:2-24.  
Ammannato R, Ferraris F, Marchesi G. "Index Technique" in worn dentition: a new and conservative approach. Int J Esthet Dent 2015; 10:68-99.



KULZER  
MITSUI CHEMICALS GROUP



LA DENTAL SYMPOSIUM